

Dee ring welded

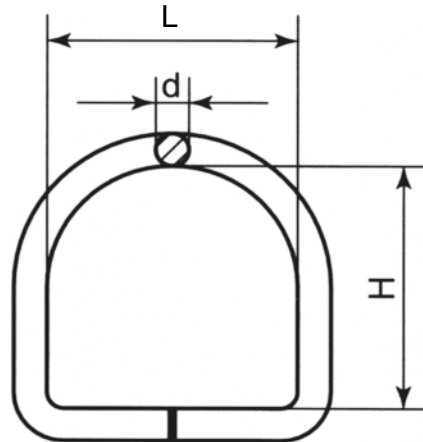

Code	Size (d/L) (mm)	H	Weight (g)	WLL/kg
RD-320-A4	3/20	17	4.4	60
RD-420-A4	4/20	17	7.5	100
RD-425-A4	4/25	22	9.5	100
RD-430-A4	4/30	27	11	100
RD-525-A4	5/25	22	16.5	150
RD-530-A4	5/30	27	23.4	150
RD-550-A4	5/50	45	29	150
RD-630-A4	6/30	27	25	200
RD-640-A4	6/40	37	35	200
RD-650-A4	6/50	47	43	200
RD-850-A4	8/50	47	74	400

Notes : Dimensions are a guide and may vary slightly. Pls check with us for dimension critical applications.

If Break (BL), Safe working load (SWL) or Working load limit (WLL) are shown:

This is a guide only. (Do not use for lifting unless it is a certified lifting product)

Dee ring

This style of ring is often used in applications that require webbing or straps to sit snug on the flat section. They can also used in tent or sailshade applications where the material wraps around the flat section and the Dee arc shape, centres any attaching part. A large array of size suits most applications.

MATERIAL TYPE	A4 STAINLESS
FINISH	POLISHED

ADVANTAGES

- Marine grade
- Will not rust
- Highly durable